

This drawing and any design herein is copyright of Chancery Group Consultancy Services and must not be reproduced in whole or in part without their prior consent. Figured dimensions only to be taken from this drawing. All dimensions to be checked on site. The Engineering Department is to be informed immediately of any discrepancies before work commences on site.

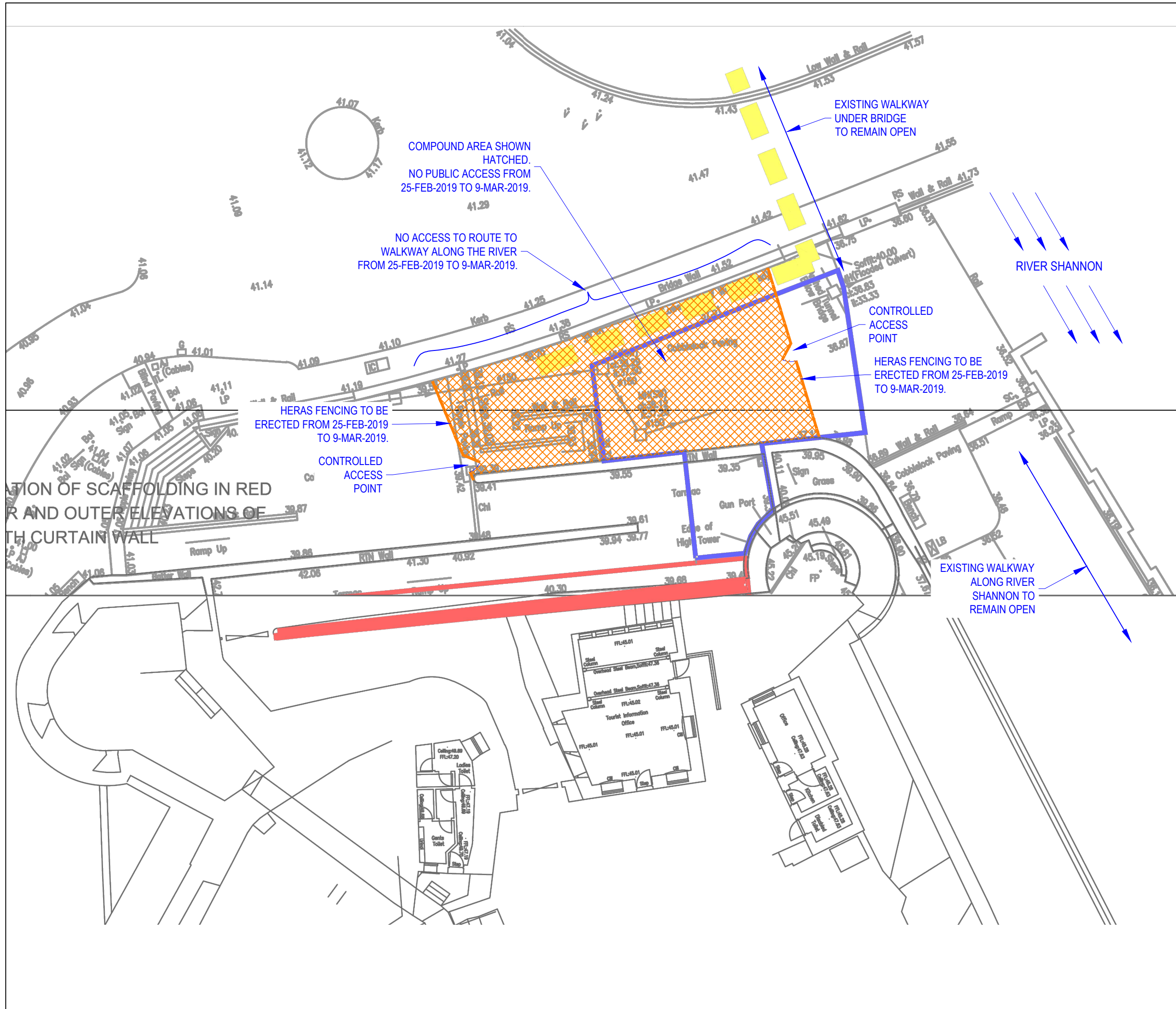

| Revision: | Date:      | Description:                                     | By:  |
|-----------|------------|--|------|
| -         | -          | -  | -    |
| B         | 19-02-2019 | CLOSURE DATES AMENDED.                           | G.D. |
| A         | 15-02-2019 | COMPOUND AREA EXTENDED. CONTROLLED ACCESS ADDED. | G.D. |

**CHANCERY GROUP**  
Construction Consultancy  
6 Chancery Lane, Tullamore, Co. Offaly, Ireland. R35 D296. t: +353 (57) 9352340.  
e: info@chancerygroup.ie w: www.chancerygroup.ie

Client: SWIFT SCAFFOLDING

Project: REPAIR WORK TO WALL AT ENTRANCE OF ATHLONE CASTLE

Title: SITE LAYOUT Dm. By: G DUNNE.

Drg No.: S96-E0018-19-0004 App. By: -

Scale: 1:200 ON A3 Date: 15-FEB-2019 Rev. No.: B